

**jordan fishwick**

98 PINWOOD COURT BRACKENWOOD MEWS WILMSLOW  
Guide Price £105,000

## 98 PINWOOD COURT BRACKENWOOD MEWS WILMSLOW SK9 2QQ

This immaculately presented first floor studio style apartment has been lovingly improved by the current vendor to create a contemporary living space. The accommodation comprises communal entrance hallway with stairs to first floor level, private entrance hallway with mirrored fitted cloaks cupboard, living/bedroom area, refitted high gloss kitchen and a modern white fitted bathroom suite. Local shops and the A34 access route are within convenient reach making this an appealing property. Internal viewings are essential in order to fully appreciate.

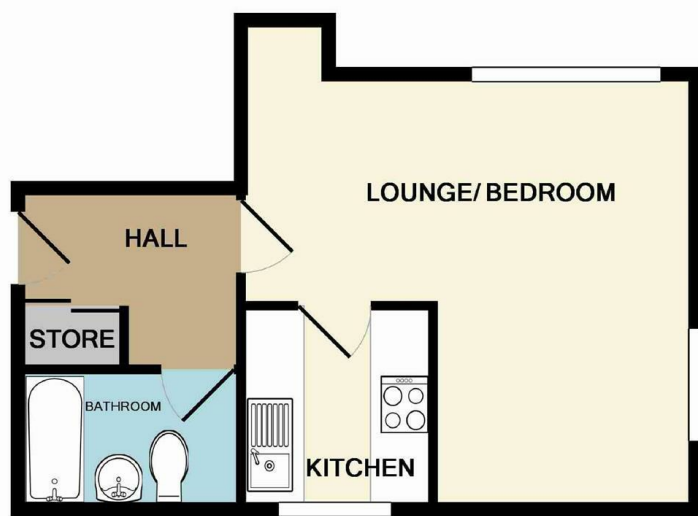

Whilst every attempt has been made to ensure the accuracy of the floor plan contained here, measurements of doors, windows, rooms and any other items are approximate and no responsibility is taken for any error, omission, or mis-statement. This plan is for illustrative purposes only and should be used as such by any prospective purchaser. The services, systems and appliances shown have not been tested and no guarantee as to their operability or efficiency can be given  
Made with Metropix ©2014

